UTAH GEOLOGICAL SURVEY
a division of
Utah Department of Natural Resources

Plate 1
Utah Geological Survey Open-File Report 642DM
Interim Geologic Map of the East Half of Salina 30' x 60' Quadrangle

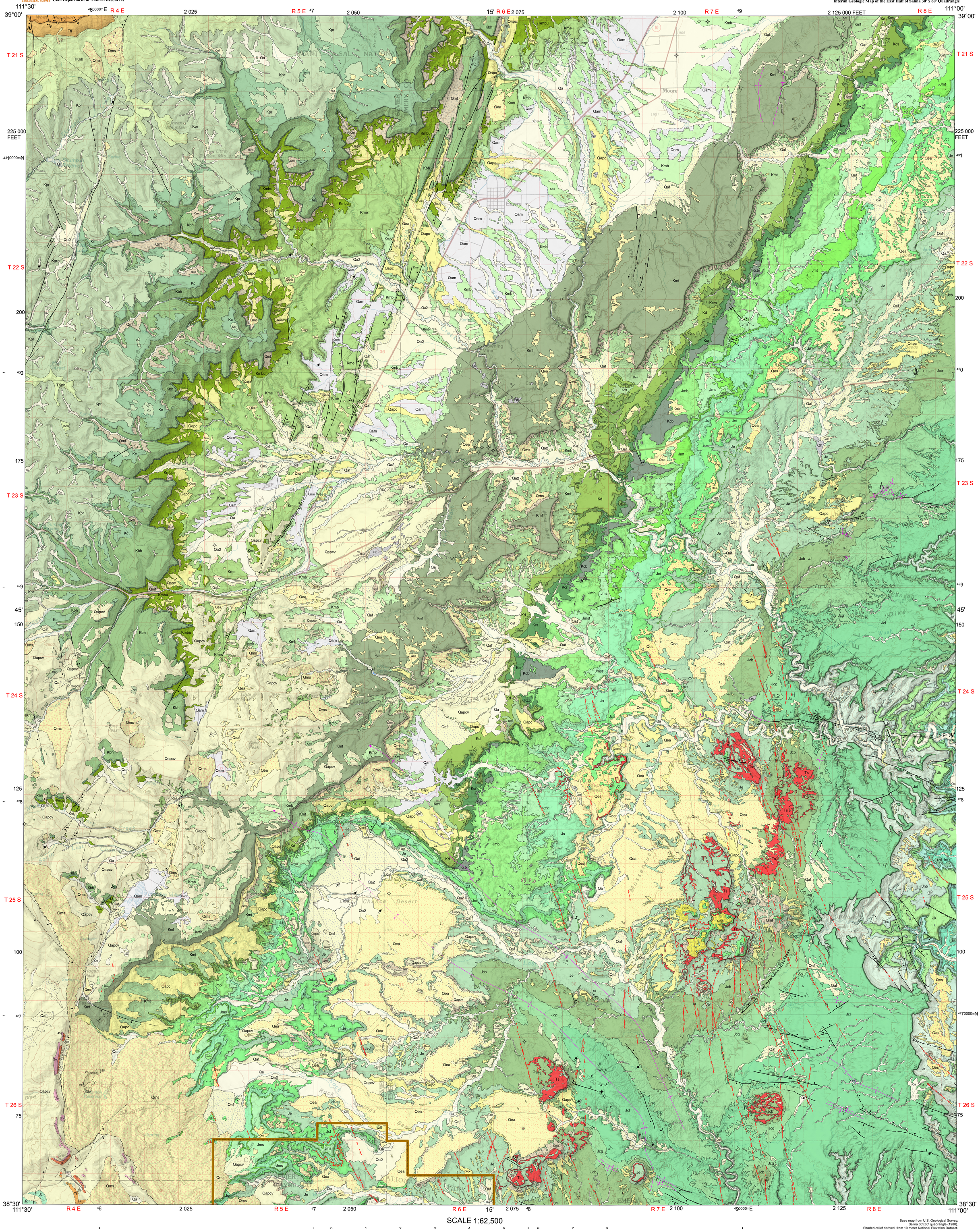

SCALE 1:62,500

TOPOGRAPHIC CONTOUR INTERVAL 50 METERS

QUADRANGLE LOCATION

INTERIM GEOLOGIC MAP OF THE EAST HALF OF THE SALINA 30' X 60' QUADRANGLE, EMERY, SEVIER AND WAYNE COUNTIES, UTAH

by
Hellmut H. Doelling and Paul A. Kuehne
2016

Utah Geological Survey, P.O. Box 146100, Salt Lake City, UT 84114-6100

This open-file release makes information available to the public during the review and production period necessary for a formal UGS publication. The map may be incomplete, and inconsistencies, errors, and omissions have not been resolved. While the document is in the review process, it may not conform to UGS standards; therefore, it may be premature for an individual or group to take actions based on its contents. Although this product represents the work of professional scientists, the Utah Department of Natural Resources, Utah Geological Survey, makes no warranty, expressed or implied, regarding its suitability for a particular use. The Utah Department of Natural Resources, Utah Geological Survey, shall not be liable under any circumstances for any direct, indirect, special, incidental, or consequential damages with respect to claims by users of this product.
For use at 1:62,500 scale.

The UGS does not guarantee accuracy or completeness of the data.

Persons or agencies using these data specifically agree not to misrepresent the data, nor to imply that changes they made were approved by the Utah Geological Survey, and should indicate the data source and any modifications they make on plots, digital copies, derivative products, and in metadata.

This map was created from geographic information system (GIS) data; it contains many features that do not meet UGS cartographic standards, such as automatically generated labels that may overlap other labels and lines.

This geologic map was funded by the Utah Geological Survey and U.S. Geological Survey, National Cooperative Geologic Mapping Program, through USGS STATEMAP award number G13AC00169. The views and conclusions contained in this document are those of the authors and should not be interpreted as necessarily representing the official policies, either expressed or implied, of the U.S. Government.

APPROXIMATE MEAN DECLINATION, 2016

Base map from U.S. Geological Survey, Salina 30'x60' quadrangle (1980).
Shaded-relief derived from 10 meter National Elevation Dataset
Projection: UTM Zone 12
Datum: NAD 1927
Spheroid: Clarke 1866

Project Manager: Grant C. Willis
GIS and Cartography: Zachary W. Anderson and Paul A. Kuehne

Utah Geological Survey
1594 West North Temple, Suite 3110
P.O. Box 146100, Salt Lake City, UT 84114-6100
(801) 537-3300
geology.utah.gov