Utah Geological Survey Open-File Report 717DR

Geologic Map of the Deep Creek Mountains Wilderness Study Area,
Tooele and Juab Counties, Utah
(GIS Reproduction of USGS MF-2099 [1989])
by
David W. Rogers
2020

SCALE 1:50,000

1 0.5 0 1 2 3 4 MILES

3,000 0 3,000 6,000 9,000 12,000 15,000 18,000 21,000 FEET

1 0.5 0 1 2 3 4 5 KILOMETERS
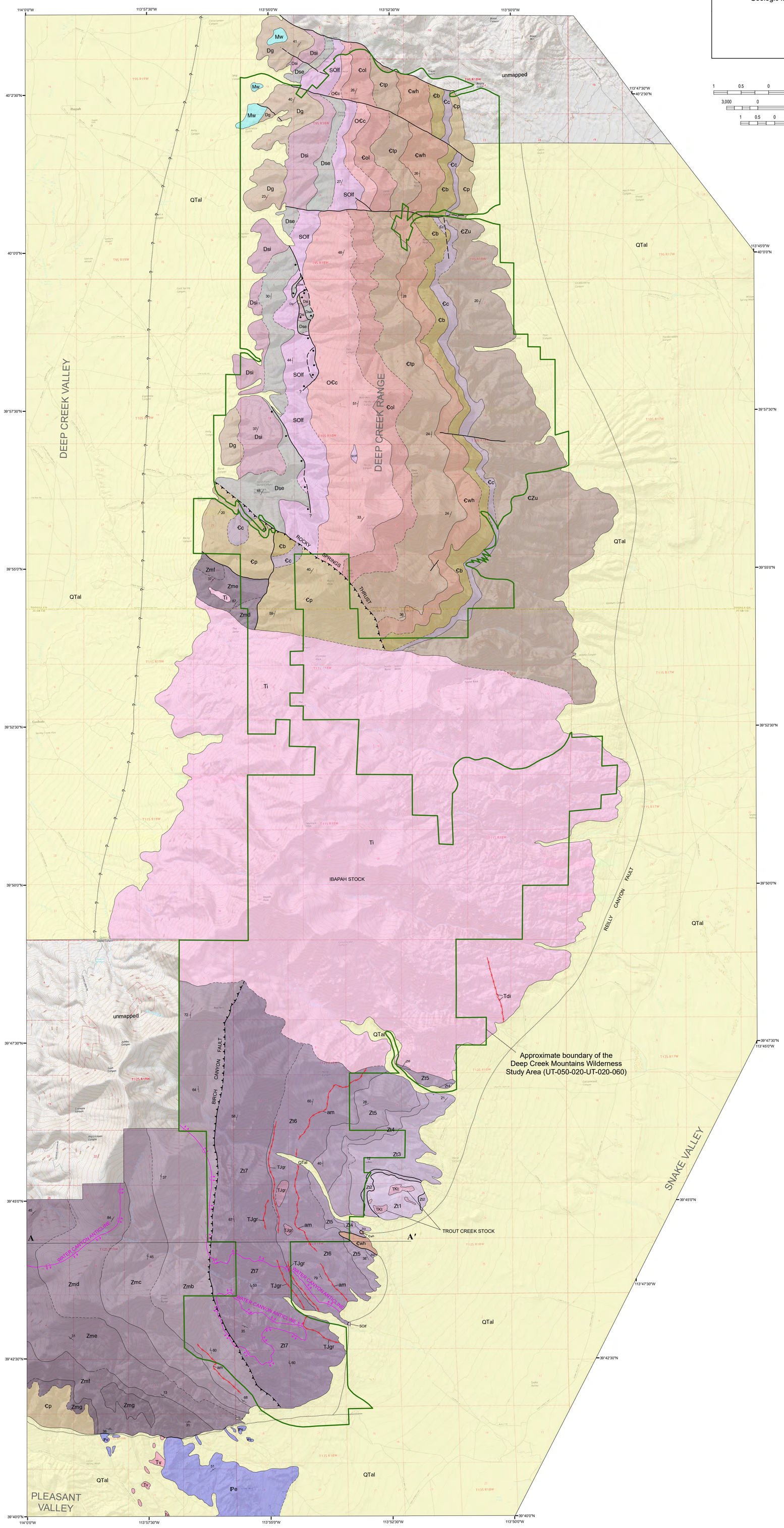
CONTOUR INTERVAL 40 FEET