UTAH GEOLOGICAL SURVEY
a division of
Utah Department of Natural Resources

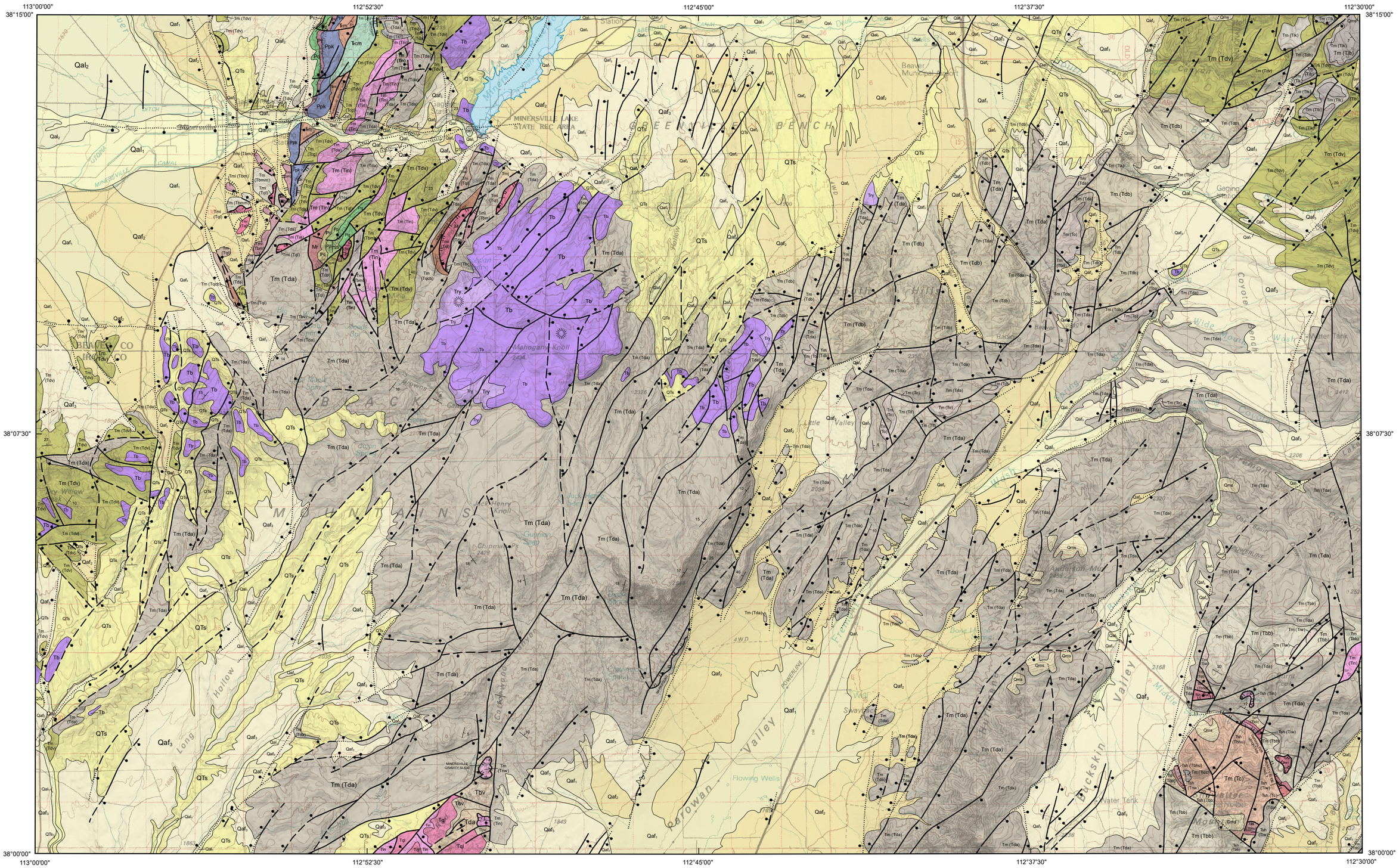

SCALE 1:100,000

5 2.5 0 5 10 15
Kilometers

3 1.5 0 3 6 9
Miles

CONTOUR INTERVAL 40 METERS

SUPPLEMENTARY CONTOUR INTERVALS 10 METERS

MAP LOCATION

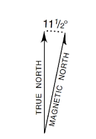

APPROXIMATE MEAN DECLINATION, 2018

INTERIM GEOLOGIC MAP OF THE SOUTHWESTERN QUARTER OF THE BEAVER 30' x 60' QUADRANGLE, BEAVER, IRON, AND GARFIELD COUNTIES, UTAH

by

Peter D. Rowley[1], Robert F. Biek[2], David B. Hacker[3], Garrett S. Vice[4], Robert E. McDonald[5], David J. Maxwell[6], Zachary D. Smith[6], Charles G. Cunningham[7], Thomas A. Steven[7], John J. Anderson[8], E. Bart Ekren[9], Michael N. Machette[10], and Bruce R. Wardlaw[7]

2018

[1]Geologic Mapping, Inc., New Harmony, Utah 84757
[2]Utah Geological Survey, Salt Lake City, Utah 84114
[3]Kent State University, Kent, Ohio 44242
[4]ExxonMobil Upstream Research Company, Houston, Texas 77060
[5]Pismo Beach, California 93448
[6]Dept. of Physical Science, Southern Utah University, Cedar City, Utah 84720
[7]U.S. Geological Survey, now deceased
[8]Seattle, Washington 98125
[9]White Sulphur Springs, Montana 59645
[10]Port Townsend, Washington 98368

RICHFIELD

Ranch Canyon	Bearskin Mountain	Gillies Hill	Pole Mountain	Mount Belknap	Mount Brigham	Marysvale	Marysvale Peak
Cave Canyon	Adamsville	Beaver	Black Ridge	Shelly Baldy Peak	Delano Peak	Piute Reservoir	Malmsten Peak
Minersville 3, 4	Minersville Reservoir 3, 4	Greenville Bench 2	Kane Canyon 2	Circleville Mtn	Circleville	Junction	Phonolite Hill
Dry Willow Peak 3, 4	Jack Henry Knoll 3, 4	Buckhorn Flat 1, 2	Burnt Peak 1, 2	Fremont Pass	Bull Rush Peak	Mount Dutton	Deep Creek

WAH WAH MOUNTAIN SOUTH — LOA

PANGUITCH

SOUTHWESTERN QUARTER OF THE BEAVER 30' x 60' QUADRANGLE

INDEX OF 7.5-MINUTE QUADRANGLES AND SOURCES OF GEOLOGIC MAPPING

This open-file release makes information available to the public during the review and production period necessary for a formal UGS publication. The map may be incomplete, and inconsistencies, errors, and omissions have not been resolved. While the document is in the review process, it may not conform to UGS standards; therefore, it may be premature for an individual or group to take actions based on its contents. Although this product represents the work of professional scientists, the Utah Department of Natural Resources, Utah Geological Survey, makes no warranty, expressed or implied, regarding its suitability for a particular use. The Utah Department of Natural Resources, Utah Geological Survey, shall not be liable under any circumstances for any direct, indirect, special, incidental, or consequential damages with respect to claims by users of this product.

Geology intended for use at 1:100,000 scale. The UGS does not guarantee accuracy or completeness of the data.

This geologic map was funded by the Utah Geological Survey and the U.S. Geological Survey, National Cooperative Geologic Mapping Program through USGS STATEMAP Agreement Nos. 03HQAG0096 and 04HQAG0040.

The views and conclusions contained in this document are those of the authors, and should not be interpreted as necessarily representing the official policies, either expressed or implied, of the U.S. Government.

Base from USGS Beaver 30' x 60' Quadrangle (1980)
Projection: UTM Zone 12
Datum: NAD 1927
Spheroid: Clarke 1866

Project Manager: Grant C. Willis
GIS and Cartography: GIS Services & Consulting, LLC and Basia Matyjasik (UGS)

Utah Geological Survey
1594 West North Temple, Suite 3110
P.O. Box 146100, Salt Lake City, UT 84114-6100
(801) 537-3300
geology.utah.gov

This map was created from geographic information system (GIS) data