UTAH GEOLOGICAL SURVEY
a division of
Utah Department of Natural Resources

Plate 2A
Utah Geological Survey Open-File Report 548
Index Map of Oblique Aerial Photography, Wasatch Fault Investigation Reports and Oblique Aerial Photography - Southern Portion (Sheet 1 of 2)

See Plate 1B (Northern Section) for continuation

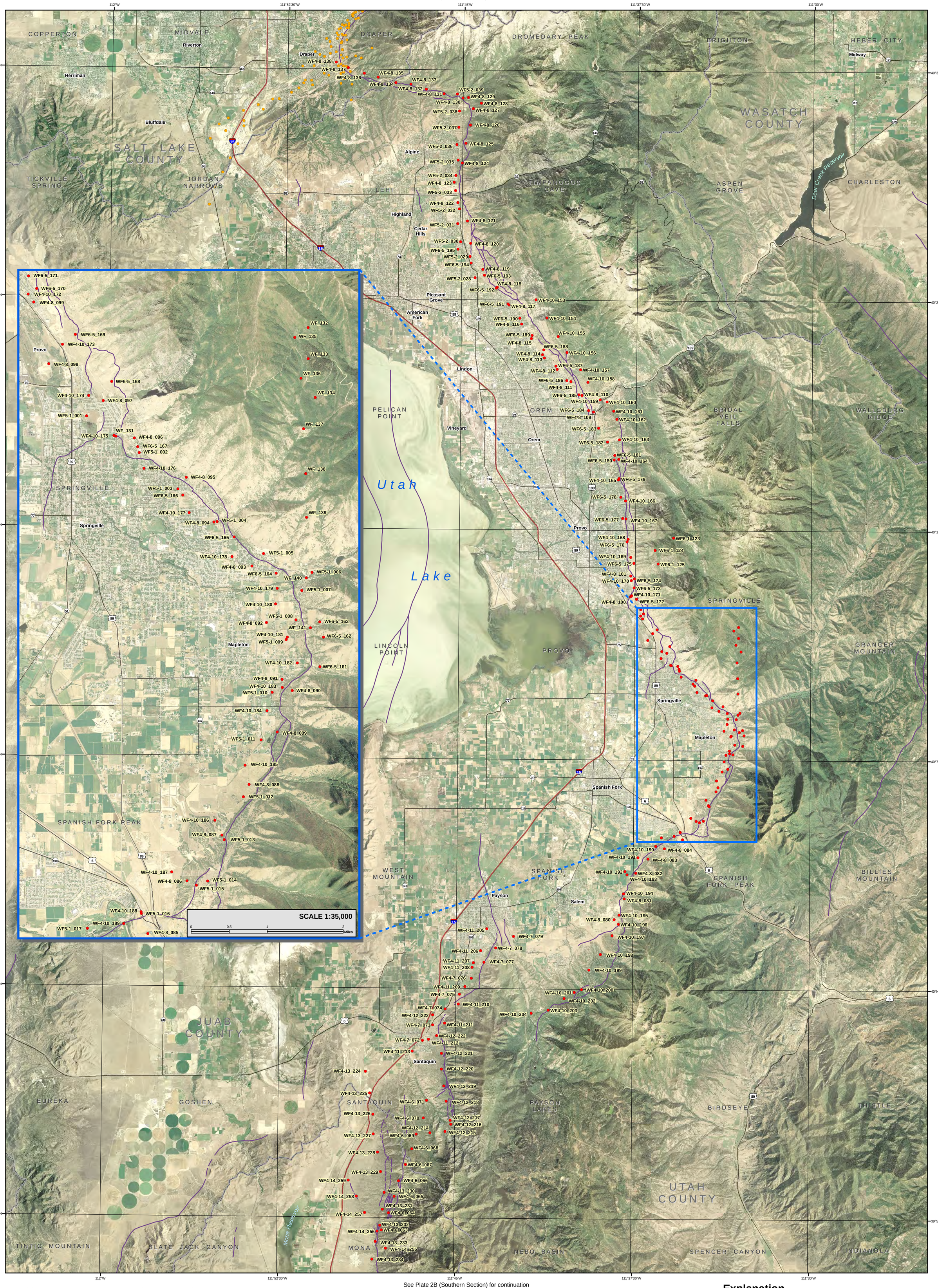

See Plate 2B (Southern Section) for continuation

SCALE 1:100,000

0 2 4 8 12 Kilometers
0 1 2 4 6 8 Miles

Base from 2006 U.S. Department of Agriculture National Agriculture Imagery Program (NAIP) Data.
Quaternary Fault traces from 2008 U.S. Geological Survey Fault and Fold Database of the United States.
Photo center points and base map in NAD 1983.

Since the aerial photograph frame center-points are estimated, some undetermined positional error exists between the frame center points and the actual ground locations.

Explanation

- Approximate Frame Center Points
- Northern Portion Center Points
- Quaternary Faults
- U.S. Geological Survey 1:24,000 Map Quadrangles
- County Boundary
- Interstate Highway
- Divided Highway
- State Highway
- Other Roads

12° 24'
TRUE NORTH
MAGNETIC NORTH
2007 MAGNETIC NORTH DECLINATION AT CENTER OF SHEET

This open-file release makes information available to the public that may not conform to UGS technical, editorial, or policy standards; this should be considered by an individual or group planning to take action based on the contents of this report.

Although this product represents the work of professional scientists, the Utah Department of Natural Resources, Utah Geological Survey, makes no warranty, expressed or implied, regarding its suitability for a particular use. The Utah Department of Natural Resources, Utah Geological Survey, shall not be liable under any circumstances for any direct, indirect, special, incidental, or consequential damages with respect to claims by users of this product.

Utah Geological Survey
1594 West North Temple, Suite 3110
P.O. Box 146100, Salt Lake City, UT 84114-6100
Phone: 801-537-3300 Fax: 801-537-3400
geology.utah.gov

Index Map of Oblique Aerial Photography, Wasatch Fault Investigation Reports and Oblique Aerial Photography - Southern Portion, Salt Lake, Utah, Juab, and Sanpete Counties, Utah

Steve D. Bowman, Keith Beisner, and Corey Unger

2009